

Patient report

Bio-Rad DATE: 07/19/2019
D-10 TIME: 05:49 PM
S/N: #DJ4I016123 Software version: 4.30-2
Sample ID: 10593982
Injection date 07/19/2019 05:29 PM
Injection #: 49 Method: HbA1c
Rack #: --- Rack position: 2

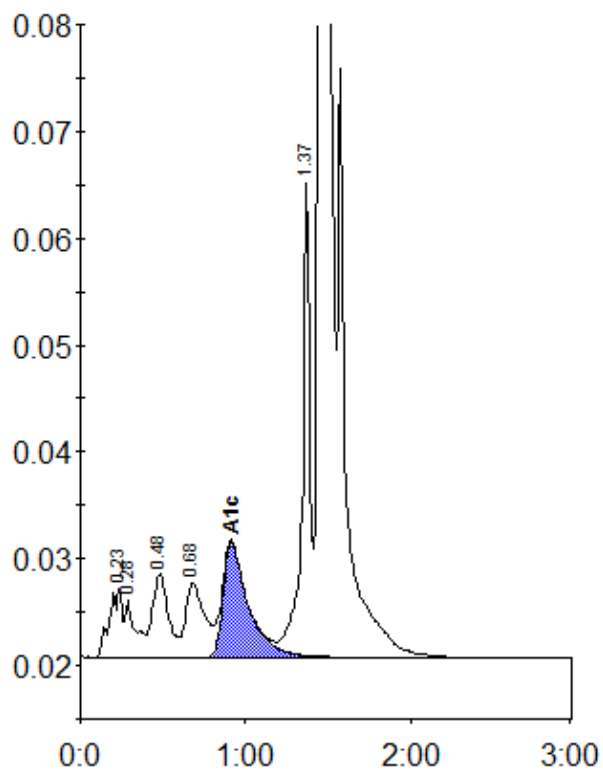

Peak table - ID: 10593982

Peak	R.time	Height	Area	Area %
A1a	0.23	6360	35607	1.5
A1b	0.28	5307	22933	1.0
F	0.48	7827	53109	2.3
LA1c/CHb-1	0.68	6930	55342	2.4
A1c	0.91	10713	114225	7.0
P3	1.37	44839	141786	6.1
A0	1.46	569792	1920273	81.9
Total Area:			2343274	

Concentration:	%
A1c	7.0